

IMPORTANT NOTE:
This plan is prepared for DEPT
OF PLANNING AND ENVIRONMENT
from a combination of field survey and
existing records for the purpose of
designing new constructions on the
land and should not be used for any
other purpose.
The title boundaries shown hereon were
not marked by the author at the time of
survey and have been determined by
plan dimensions only and not by
field measurement.

A services search of the area surveyed above has not been undertaken. Visible services shown hereon have been located where possible by field survey. Prior to any demolition, excavation or construction on the site, the relevant authority should be contacted for possible location of further underground services and detailed locations of all services. This note is an integral part of this plan.

02	24.11.2017	ADD STUDY AREA EXTENTS	118492AI.AF,AJ	MC
01	18.10.2017	ORIGINAL ISSUE	118492AI.AF,AJ	MC
REVISION	DATE	DESCRIPTION	CCAD REF	APPROVED

SCALE: HORZ. 1:200		VERT.	A1
CONTOUR INTERVAL: MAJOR 1.0 MINOR 0.25			
HORIZONTAL ORIGIN			
COORD. SYSTEM	MARK ADOPTED: PM 73831		
MGA	COORDINATES:		
	E 307 284.284 N 6 257 008.417		
VERTICAL DATUM			
DATUM:	BM ADOPTED: PM 73831		
AHD	RL: 71.215		

 **Cardno®**
Shaping the Future

23-25 Frederick Street
PO Box 175
Rockdale NSW 2216
t: (02) 9597 9700
f: (02) 9599 2146
e: survey@cardno.com.au w: www.cardno.com.au

PROJECT:	PROSPECT SOUTH REZONING PROJECT
----------	---------------------------------

PLAN SHOWING LEVELS, DETAILS AND CONTOURS



SHEET 3 OF 20

DRAWING NUMBER	REV
----------------	-----

11849201001 | 02

CLIENT: DEPT OF PLANNING AND ENVIRONMENT

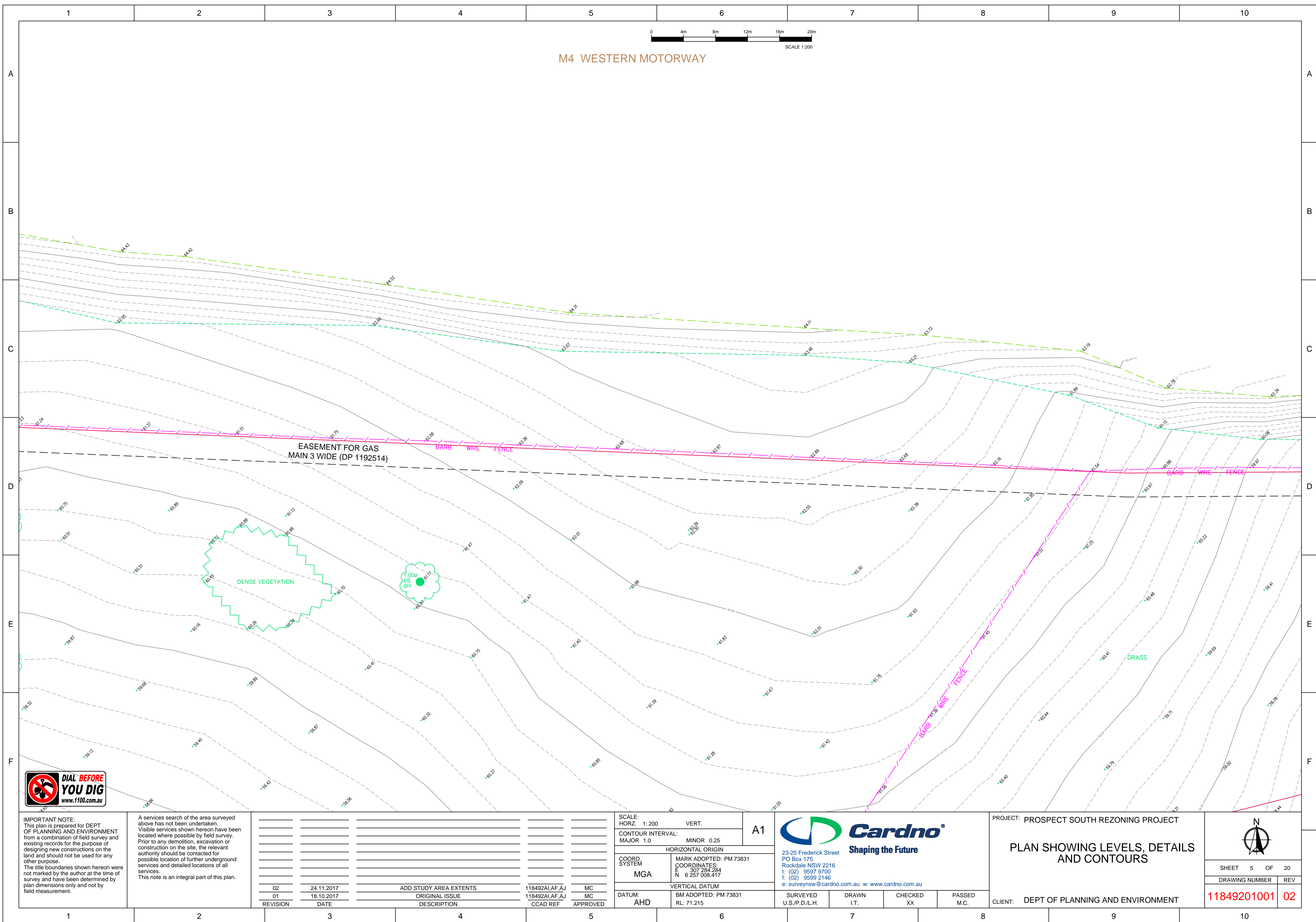

M4 WESTERN MOTORWAY

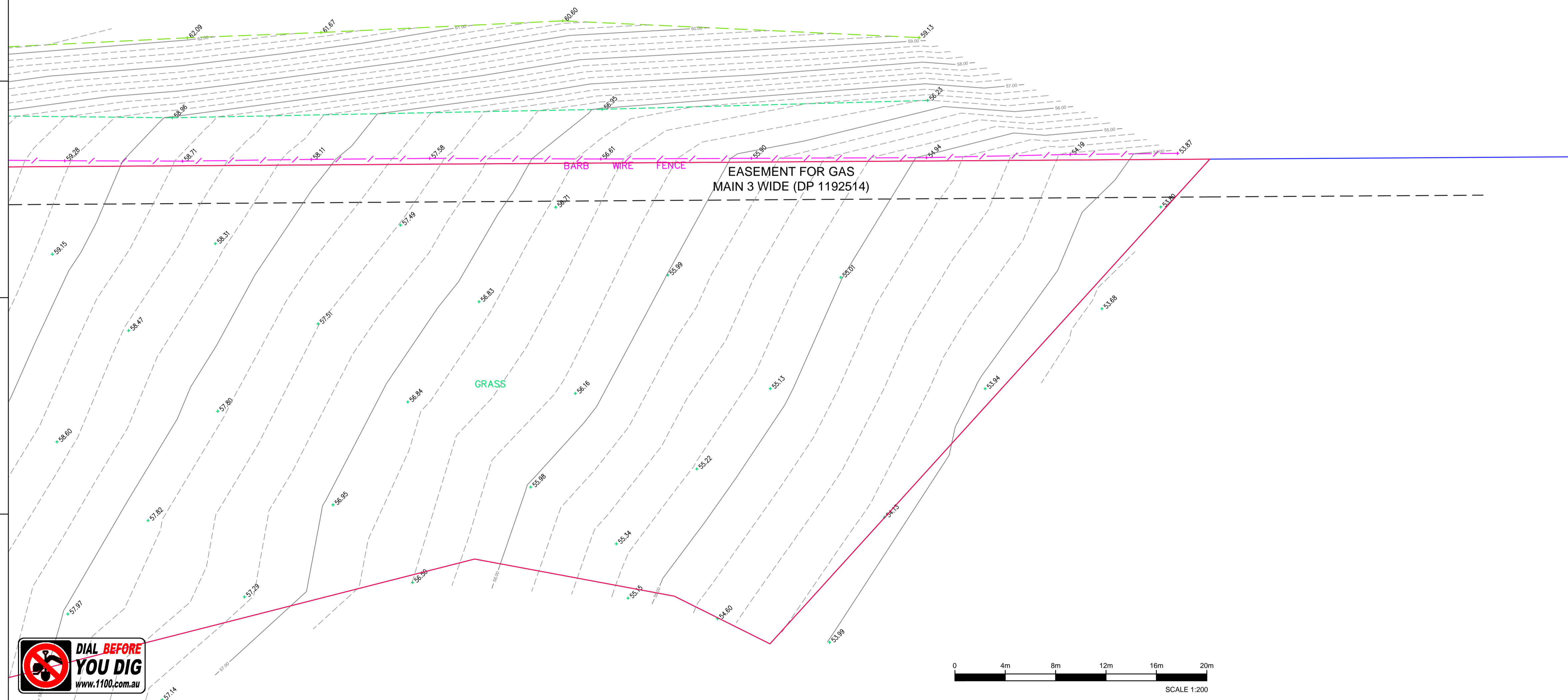

 **DIAL BEFORE
YOU DIG**
www.1100.com.au

IMPORTANT NOTE:
This plan is prepared for DEPT
OF PLANNING AND ENVIRONMENT
from a combination of field survey and
existing records for the purpose of
designing new constructions on the
land and should not be used for any
other purpose.
The title boundaries shown hereon were
not marked by the author at the time of
survey and have been determined by
plan dimensions only and not by
field measurement.

A services search of the area surveyed above has not been undertaken. Visible services shown hereon have been located where possible by field survey. Prior to any demolition, excavation or construction on the site, the relevant authority should be contacted for possible location of further underground services and detailed locations of all services.

This note is an integral part of this plan.

02	24.11.2017	ADD STUDY AREA EXTENTS	118492AIAF.AJ	MC
01	18.10.2017	ORIGINAL ISSUE	118492AIAF.AJ	MC
REVISION	DATE	DESCRIPTION	CCAD REF	APPROVED

SCALE: HORZ. 1:200		VERT.	A1
CONTOUR INTERVAL: MAJOR 1.0 MINOR 0.25			
HORIZONTAL ORIGIN			
COORD. SYSTEM MGA	MARK ADOPTED: PM 73831 COORDINATES: E 307 284.284 N 6 257 008.417		
VERTICAL DATUM			
DATUM: AHD	BM ADOPTED: PM 73831 RL: 71.215		

 **Cardno®**
Shaping the Future

23-25 Frederick Street
PO Box 175
Rockdale NSW 2216
t: (02) 9597 9700
f: (02) 9599 2146
e: surveysnsw@cardno.com.au w: www.cardno.com.au

PROJECT: PROSPECT SOUTH REZONING PROJECT

PLAN SHOWING LEVELS, DETAILS AND CONTOURS

CLIENT: DEPT OF PLANNING AND ENVIRONMENT



SHEET 6 OF 20

DRAWING NUMBER	REV
----------------	-----

11849201001	02
-------------	----

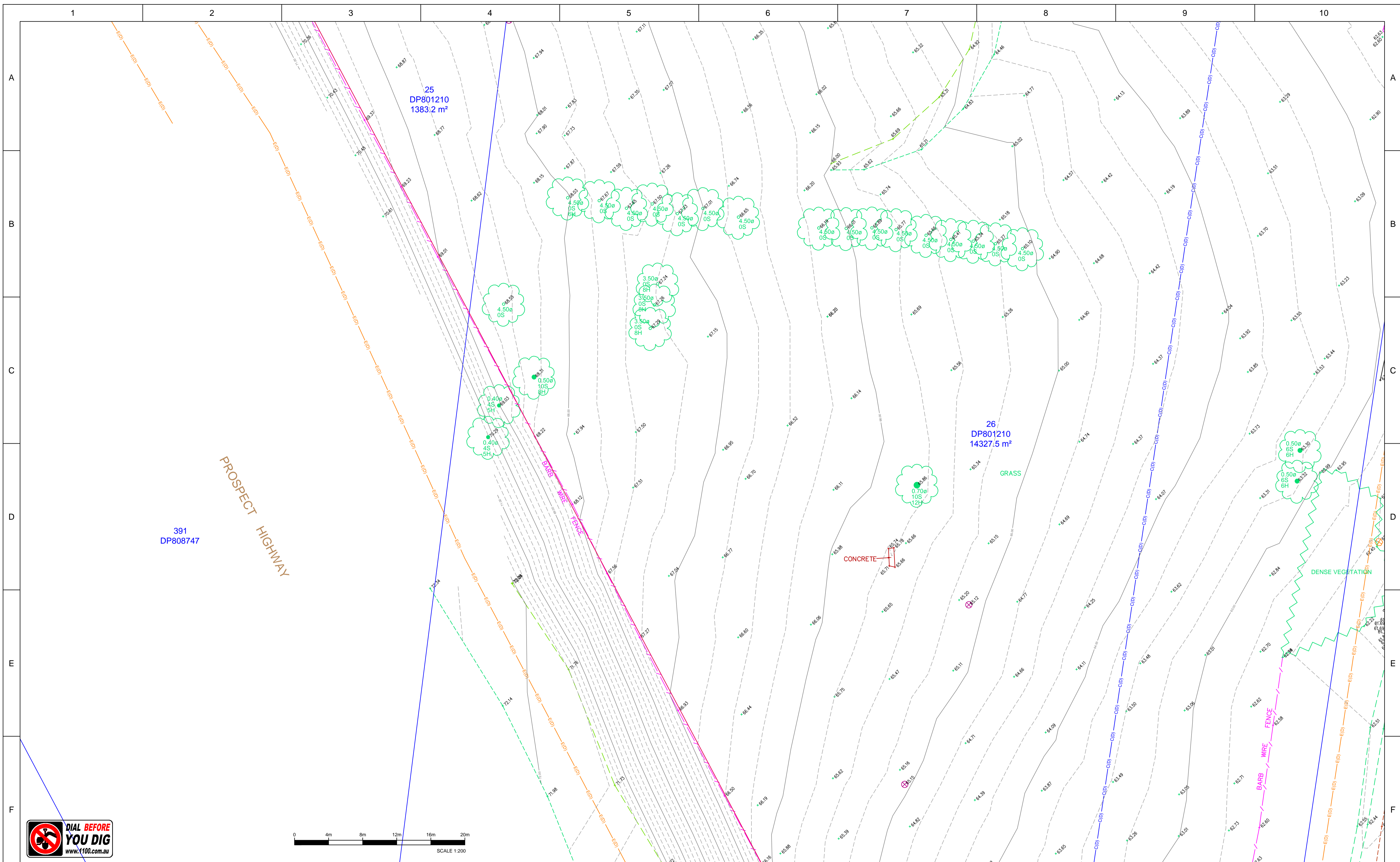

**DIAL BEFORE
YOU DIG**
www.1100.com.au

IMPORTANT NOTE:
This plan is prepared for DEPT
OF PLANNING AND ENVIRONMENT
from a combination of field survey and
existing records for the purpose of
designing new constructions on the
land and should not be used for any
other purpose.
The title boundaries shown hereon were
not marked by the author at the time of
survey and have been determined by
plan dimensions only and not by
field measurement.

A services search of the area surveyed above has not been undertaken. Visible services shown hereon have been located where possible by field survey. Prior to any demolition, excavation or construction on the site, the relevant authority should be contacted for possible location of further underground services and detailed locations of all services. This note is an integral part of this plan.

02	24.11.2017	ADD STUDY AREA EXTENTS	118492AI.AF.AJ	MC
01	18.10.2017	ORIGINAL ISSUE	118492AI.AF.AJ	MC
REVISION	DATE	DESCRIPTION	CCAD REF	APPROVED

SCALE: HORZ. 1:200		VERT.	A1
CONTOUR INTERVAL: MAJOR 1.0 MINOR 0.25			
HORIZONTAL ORIGIN			
COORD. SYSTEM MGA	MARK ADOPED: PM 73831 COORDINATES: E 307 284.284 N 6 257 008.417		
VERTICAL DATUM			
DATUM: AHD	BM ADOPED: PM 73831 RL: 71.215		

A1



PROJECT:	PROSPECT SOUTH REZONING PROJECT
----------	---------------------------------

PLAN SHOWING LEVELS, DETAILS AND CONTOURS



SHEET	7	OF	20
DRAWING NUMBER			REV

11849201001	02
-------------	----

CLIENT: DEPT OF PLANNING AND ENVIRONMENT

1

2

3

4

5

6

7

8

9

10

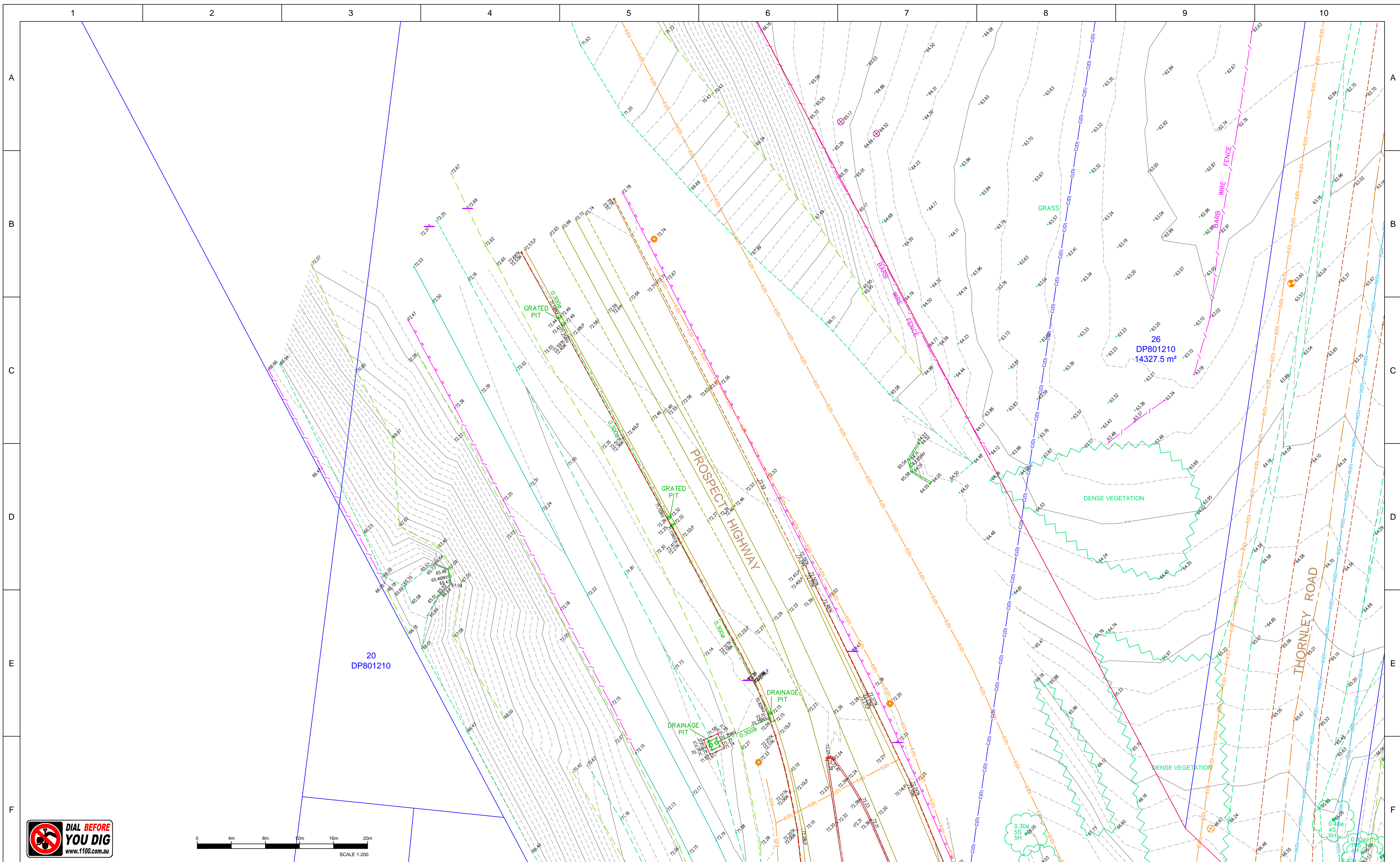

 **DIAL BEFORE
YOU DIG**
www.1100.com.au

IMPORTANT NOTE:
This plan is prepared for DEPT
OF PLANNING AND ENVIRONMENT
from a combination of field survey and
existing records for the purpose of
designing new constructions on the
land and should not be used for any
other purpose.
The title boundaries shown hereon were
not marked by the author at the time of
survey and have been determined by
plan dimensions only and not by
field measurement.

A services search of the area surveyed above has not been undertaken. Visible services shown hereon have been located where possible by field survey. Prior to any demolition, excavation or construction on the site, the relevant authority should be contacted for possible location of further underground services and detailed locations of all services.

This note is an integral part of this plan.

02	24.11.2017	ADD STUDY AREA EXTENTS	118492AI.AF.AJ	MC
01	18.10.2017	ORIGINAL ISSUE	118492AI.AF.AJ	MC
REVISION	DATE	DESCRIPTION	CCAD REF	APPROVED

SCALE: HORZ. 1: 200		VERT.	A1
CONTOUR INTERVAL: MAJOR 1.0 MINOR 0.25			
HORIZONTAL ORIGIN			
COORD. SYSTEM MGA	MARK ADOPTED: PM 73831 COORDINATES: E 307 284.284 N 6 257 008.417		
VERTICAL DATUM			
DATUM: AHD	BM ADOPTED: PM 73831 RL: 71.215		



PROJECT:	PROSPECT SOUTH REZONING PROJECT
----------	---------------------------------

PLAN SHOWING LEVELS, DETAILS AND CONTOURS

CLIENT: DEPT OF PLANNING AND ENVIRONMENT



SHEET 11 OF 20

DRAWING NUMBER	REV
----------------	-----

11849201001	02
-------------	----

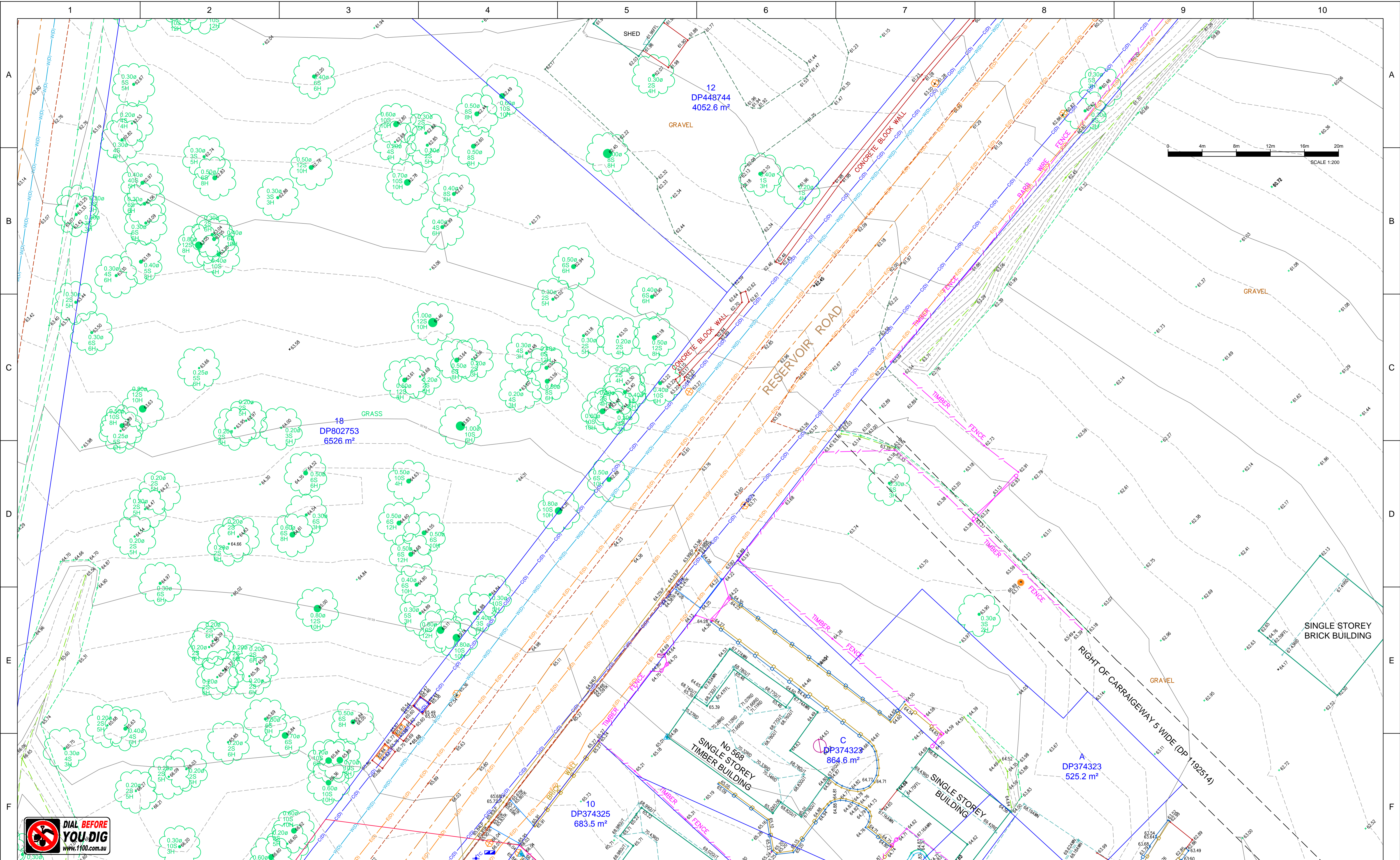

IMPORTANT NOTE:
This plan is prepared for DEPT
OF PLANNING AND ENVIRONMENT
from a combination of field survey and
existing records for the purpose of
designing new constructions on the
land and should not be used for any
other purpose.
The title boundaries shown hereon were
not marked by the author at the time of
survey and have been determined by
plan dimensions only and not by
field measurement.

A services search of the area surveyed
above has not been undertaken.
Visible services shown hereon have been
located where possible by field survey.
Prior to any demolition, excavation or
construction on the site, the relevant
authority should be contacted for
possible location of further underground
services and detailed locations of all
services.
This note is an integral part of this plan.

REVISION	DATE	DESCRIPTION	CCAD REF	APPROVED
02	24.11.2017	ADD STUDY AREA EXTENTS	118492AIAF.AJ	MC
01	18.10.2017	ORIGINAL ISSUE	118492AIAF.AJ	MC

SCALE: HORIZ. 1:200	VERT.
CONTOUR INTERVAL: MAJOR 1.0	MINOR 0.25
HORIZONTAL ORIGIN	
COORD. SYSTEM MGA	MARK ADOPTED: PM 73831 COORDINATES: N 307 284 284 E 6 257 008 417
VERTICAL DATUM	
DATUM: AHD	BM ADOPTED: PM 73831 RL: 71.215

A1



23-25 Frederick Street
PO Box 175
Rockdale NSW 2216
t: (02) 9597 9700
f: (02) 9599 2146
e: survey@cardno.com.au w: www.cardno.com.au

SURVEYED U.S./P.D./L.H.	DRAWN I.T.	CHECKED XX	PASSED M.C.
----------------------------	---------------	---------------	----------------

PROJECT: PROSPECT SOUTH REZONING PROJECT

PLAN SHOWING LEVELS, DETAILS
AND CONTOURS

CLIENT: DEPT OF PLANNING AND ENVIRONMENT



SHEET 12 OF 20
DRAWING NUMBER
11849201001
REV 02

IMPORTANT NOTE:
This plan is prepared for DEPT OF PLANNING AND ENVIRONMENT from a combination of field survey and existing records for the purpose of designing new constructions on the land and should not be used for any other purpose.
The title boundaries shown hereon were not marked by the author at the time of survey and have been determined by plan dimensions only and not by field measurement.

A services search of the area surveyed above has not been undertaken. Visible services shown hereon have been located where possible by field survey. Prior to any demolition, excavation or construction on the site, the relevant authority should be contacted for possible location of further underground services and detailed locations of all services. This note is an integral part of this plan.

02	24.11.2017	ADD STUDY AREA EXTENTS	118492AI,AF,AJ	MC
01	18.10.2017	ORIGINAL ISSUE	118492AI,AF,AJ	MC
REVISION	DATE	DESCRIPTION	CCAD REF	APPROVED

SCALE: HORZ. 1:200	VERT.	A1
CONTOUR INTERVAL: MAJOR 1.0 MINOR 0.25		
HORIZONTAL ORIGIN		
COORD. SYSTEM	MARK ADOPTED: PM 73831	
MGA	COORDINATES: E 307 284.284 N 6 257 008.471	
	VERTICAL DATUM	
DATUM: AHD	BM ADOPTED: PM 73831 RL: 71.215	

 **Cardno®**
Shaping the Future

23-25 Frederick Street
PO Box 175
Rockdale NSW 2216
t: (02) 9597 9700
f: (02) 9599 2146
e: survey@cardno.com.au w: www.cardno.com.au

PROJECT: PROSPECT SOUTH REZONING PROJECT

PLAN SHOWING LEVELS, DETAILS AND CONTOURS



SHEET 14 OF 20

DRAWING NUMBER	REV
----------------	-----

CLIENT: DEPT OF PLANNING AND ENVIRONMENT

11849201001	02
-------------	----

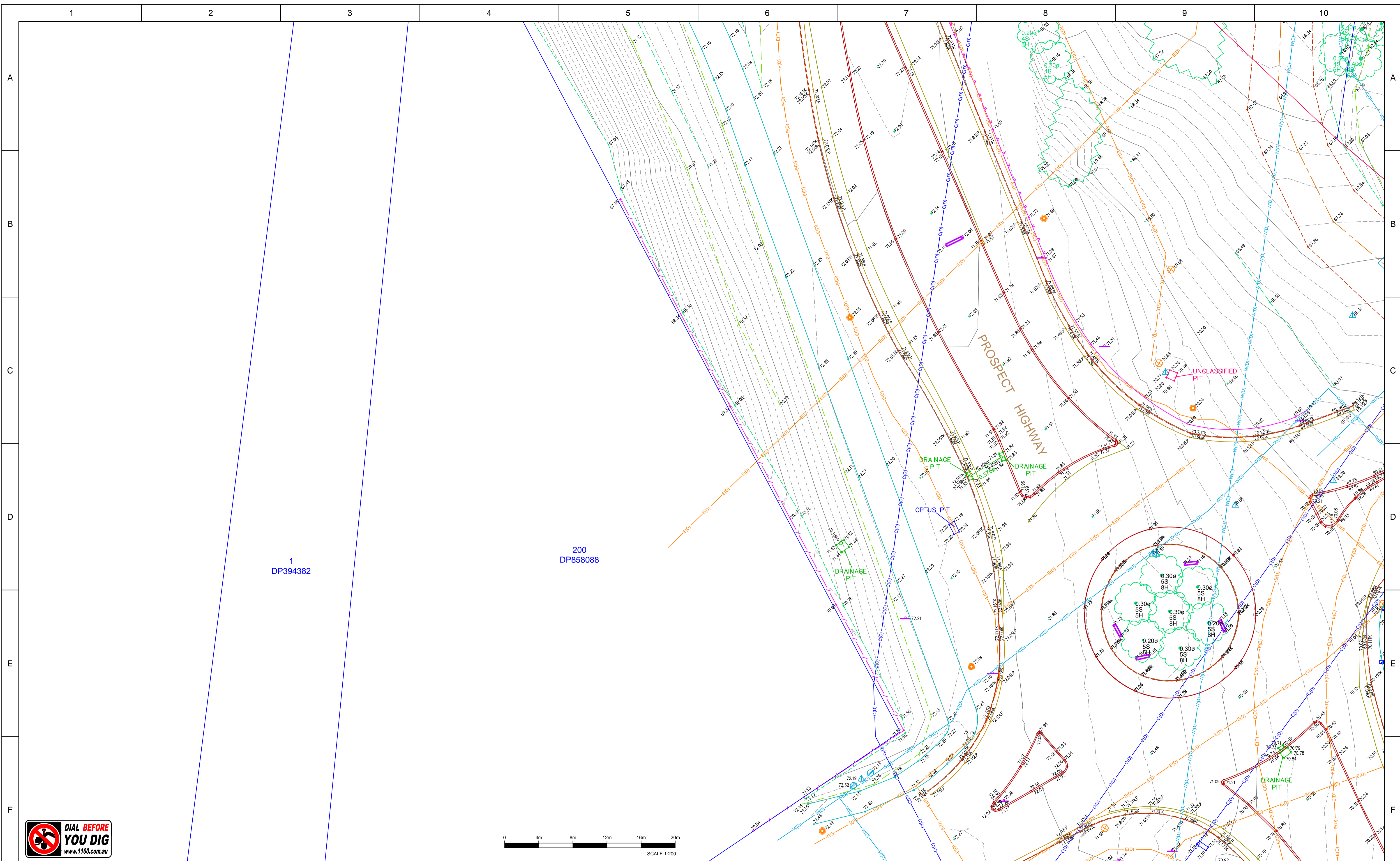

 **DIAL BEFORE
YOU DIG**
www.1100.com.au

IMPORTANT NOTE:
This plan is prepared for DEPT
OF PLANNING AND ENVIRONMENT
from a combination of field survey and
existing records for the purpose of
designing new constructions on the
land and should not be used for any
other purpose.
The title boundaries shown hereon were
not marked by the author at the time of
survey and have been determined by
plan dimensions only and not by
field measurement.

A services search of the area surveyed above has not been undertaken. Visible services shown hereon have been located where possible by field survey. Prior to any demolition, excavation or construction on the site, the relevant authority should be contacted for possible location of further underground services and detailed locations of all services.

This note is an integral part of this plan.

02	24.11.2017	ADD STUDY AREA EXTENTS	118492AI.AF.AJ	MC
01	18.10.2017	ORIGINAL ISSUE	118492AI.AF.AJ	MC
REVISION	DATE	DESCRIPTION	CCAD REF	APPROVED

SCALE:	
HORZ. 1:200	VERT.
CONTOUR INTERVAL:	
MAJOR 1.0	MINOR 0.25
HORIZONTAL ORIGIN	
COORD. SYSTEM	MARK ADOPED: PM 738
MGA	COORDINATES:
	E 307 284.284 N 6 257 008.417
VERTICAL DATUM	
DATUM:	BM ADOPED: PM 73831
AHD	RL: 71.215

A1



PROJECT:	PROSPECT SOUTH REZONING PROJECT
----------	---------------------------------

PLAN SHOWING LEVELS, DETAILS AND CONTOURS



SHEET 15 OF 20

DRAWING NUMBER	REV
----------------	-----

11849201001 | 02

CLIENT: DEPT OF PLANNING AND ENVIRONMENT

1

2

3

4

5

6

7

8

9

10

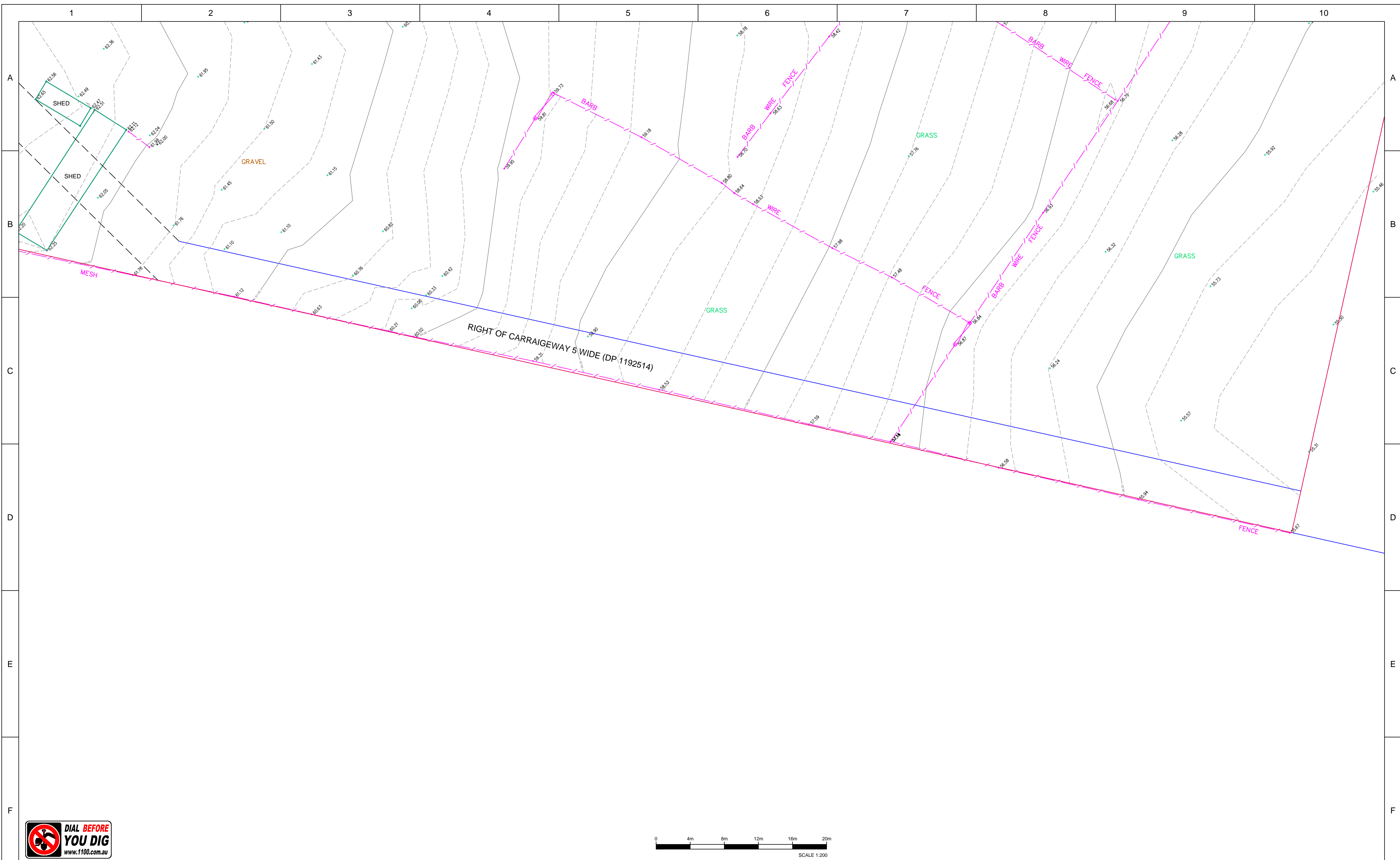

IMPORTANT NOTE:
This plan is prepared for DEPT
OF PLANNING AND ENVIRONMENT
from a combination of field survey and
existing records for the purpose of
designing new constructions on the
land and should not be used for any
other purpose.
The title boundaries shown hereon were
not marked by the author at the time of
survey and have been determined by
plan dimensions only and not by
field measurement.

A services search of the area surveyed above has not been undertaken. Visible services shown hereon have been located where possible by field survey. Prior to any demolition, excavation or construction on the site, the relevant authority should be contacted for possible location of further underground services and detailed locations of all services.

This note is an integral part of this plan.

02	24.11.2017	ADD STUDY AREA EXTENTS	118492AI.AF.AJ	MC
01	18.10.2017	ORIGINAL ISSUE	118492AI.AF.AJ	MC
REVISION	DATE	DESCRIPTION	CCAD REF	APPROVED

SCALE: HORZ. 1:200		VERT.	A1
CONTOUR INTERVAL: MAJOR 1.0 MINOR 0.25			
HORIZONTAL ORIGIN			
COORD. SYSTEM	MARK ADOPTED: PM 73831		
MGA	COORDINATES:		
	E 307 284.284 N 6 257 008.417		
VERTICAL DATUM			
DATUM:	BM ADOPTED: PM 73831		
AHD	RL: 71.215		

A1



PROJECT:	PROSPECT SOUTH REZONING PROJECT
----------	---------------------------------

PLAN SHOWING LEVELS, DETAILS AND CONTOURS

CLIENT: DEPT OF PLANNING AND ENVIRONMENT



SHEET 17 OF 20

DRAWING NUMBER	REV
----------------	-----

11849201001	02
-------------	----

